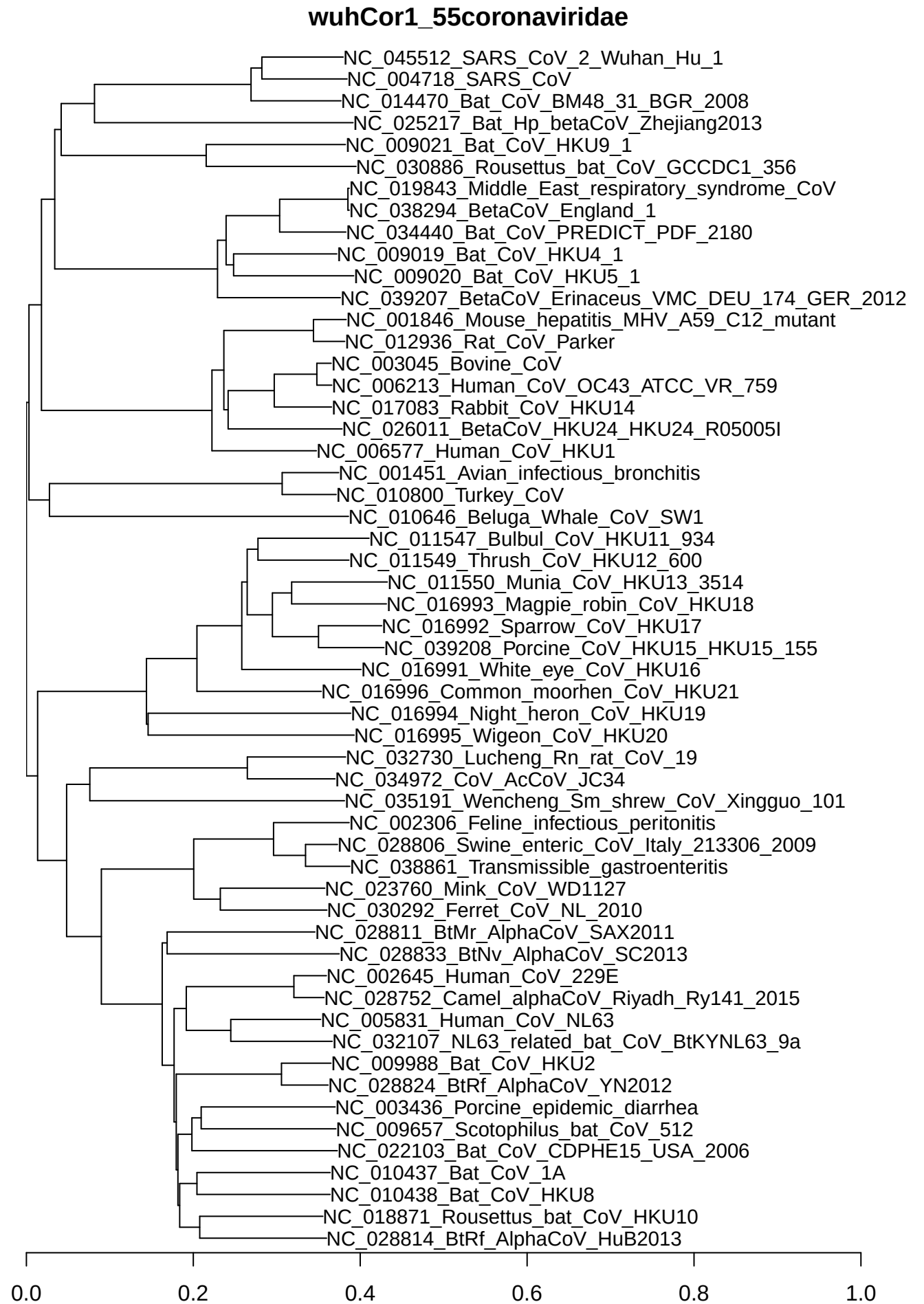
wuhCor1_55coronaviridae
NC_045512_SARS_CoV_2_Wuhan_Hu_1
NC_004718_SARS_CoV
NC_014470_Bat_CoV_BM48_31_BGR_2008
NC_025217_Bat_Hp_betaCoV_Zhejiang2013
NC_009021_Bat_CoV_HKU9_1
NC_030886_Rousettus_bat_CoV_GCCDC1_356
NC_019843_Middle_East_respiratory_syndrome_CoV
NC_038294_BetaCoV_England_1
NC_034440_Bat_CoV_PREDICT_PDF_2180
NC_009019_Bat_CoV_HKU4_1
NC_009020_Bat_CoV_HKU5_1
NC_039207_BetaCoV_Erinaceus_VMC_DEU_174_GER_2012
NC_001846_Mouse_hepatitis_MHV_A59_C12_mutant
NC_012936_Rat_CoV_Parker
NC_003045_Bovine_CoV
NC_006213_Human_CoV_OC43_ATCC_VR_759
NC_017083_Rabbit_CoV_HKU14
NC_026011_BetaCoV_HKU24_HKU24_R05005I
NC_006577_Human_CoV_HKU1
NC_001451_Avian_infectious_bronchitis
NC_010800_Turkey_CoV
NC_010646_Beluga_Whale_CoV_SW1
NC_011547_Bulbul_CoV_HKU11_934
NC_011549_Thrush_CoV_HKU12_600
NC_011550_Munia_CoV_HKU13_3514
NC_016993_Magpie_robin_CoV_HKU18
NC_016992_Sparrow_CoV_HKU17
NC_039208_Porcine_CoV_HKU15_HKU15_155
NC_016991_White_eye_CoV_HKU16
NC_016996_Common_moorhen_CoV_HKU21
NC_016994_Night_heron_CoV_HKU19
NC_016995_Wigeon_CoV_HKU20
NC_032730_Lucheng_Rn_rat_CoV_19
NC_034972_CoV_AcCoV_JC34
NC_035191_Wencheng_Sm_shrew_CoV_Xingguo_101
NC_002306_Feline_infectious_peritonitis
NC_028806_Swine_enteric_CoV_Italy_213306_2009
NC_038861_Transmissible_gastroenteritis
NC_023760_Mink_CoV_WD1127
NC_030292_Ferret_CoV_NL_2010
NC_028811_BtMr_AlphaCoV_SAX2011
NC_028833_BtNv_AlphaCoV_SC2013
NC_002645_Human_CoV_229E
NC_028752_Camel_alphaCoV_Riyadh_Ry141_2015
NC_005831_Human_CoV_NL63
NC_032107_NL63_related_bat_CoV_BtKYNL63_9a
NC_009988_Bat_CoV_HKU2
NC_028824_BtRf_AlphaCoV_YN2012
NC_003436_Porcine_epidemic_diarrhea
NC_009657_Scotophilus_bat_CoV_512
NC_022103_Bat_CoV_CDPHE15_USA_2006
NC_010437_Bat_CoV_1A
NC_010438_Bat_CoV_HKU8
NC_018871_Rousettus_bat_CoV_HKU10
NC_028814_BtRf_AlphaCoV_HuB2013
0.0
0.2
0.4
0.6
0.8
1.0