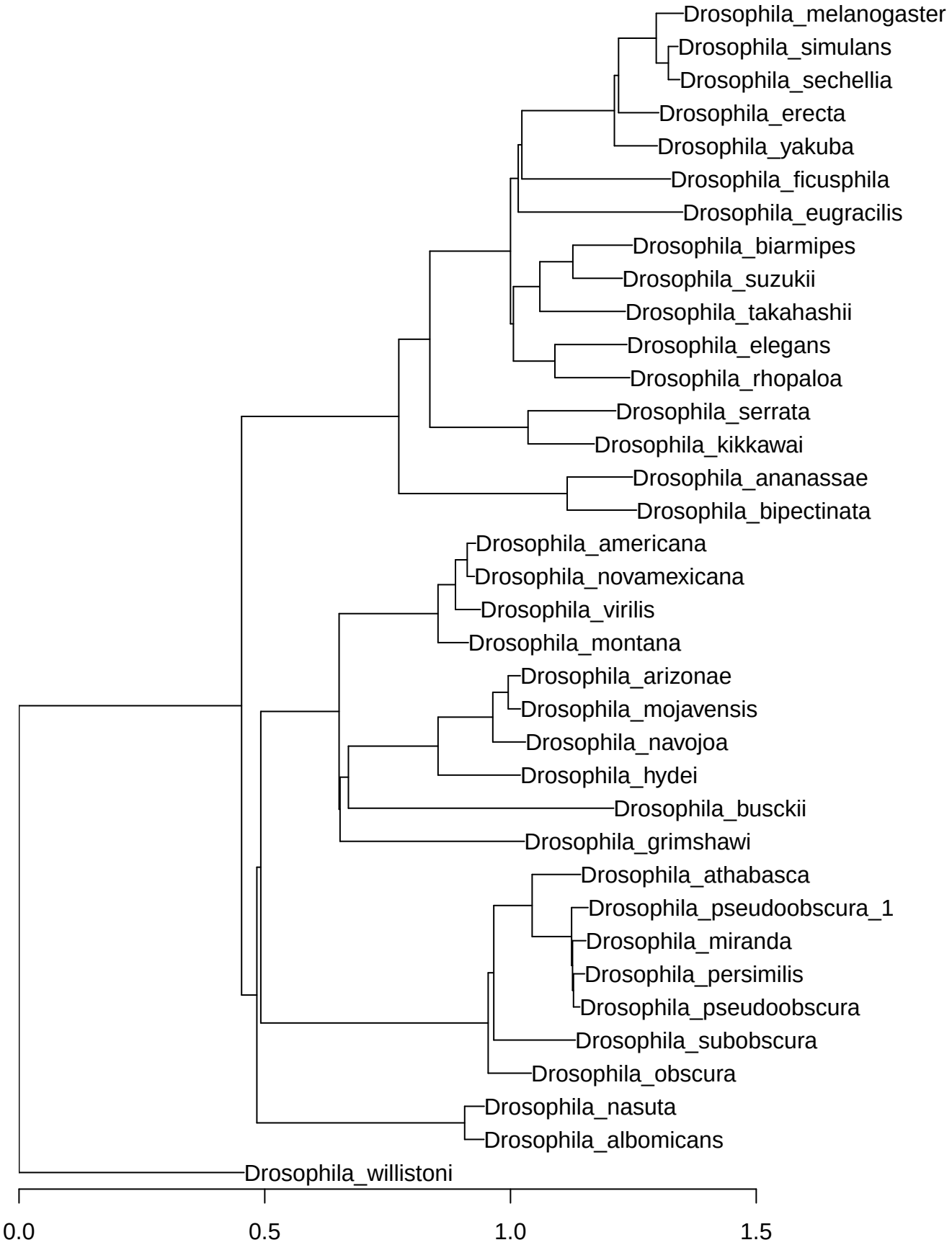dm6_124insects_drosophila